

T. 13 S., R. 21 E., M. D. B. & M.

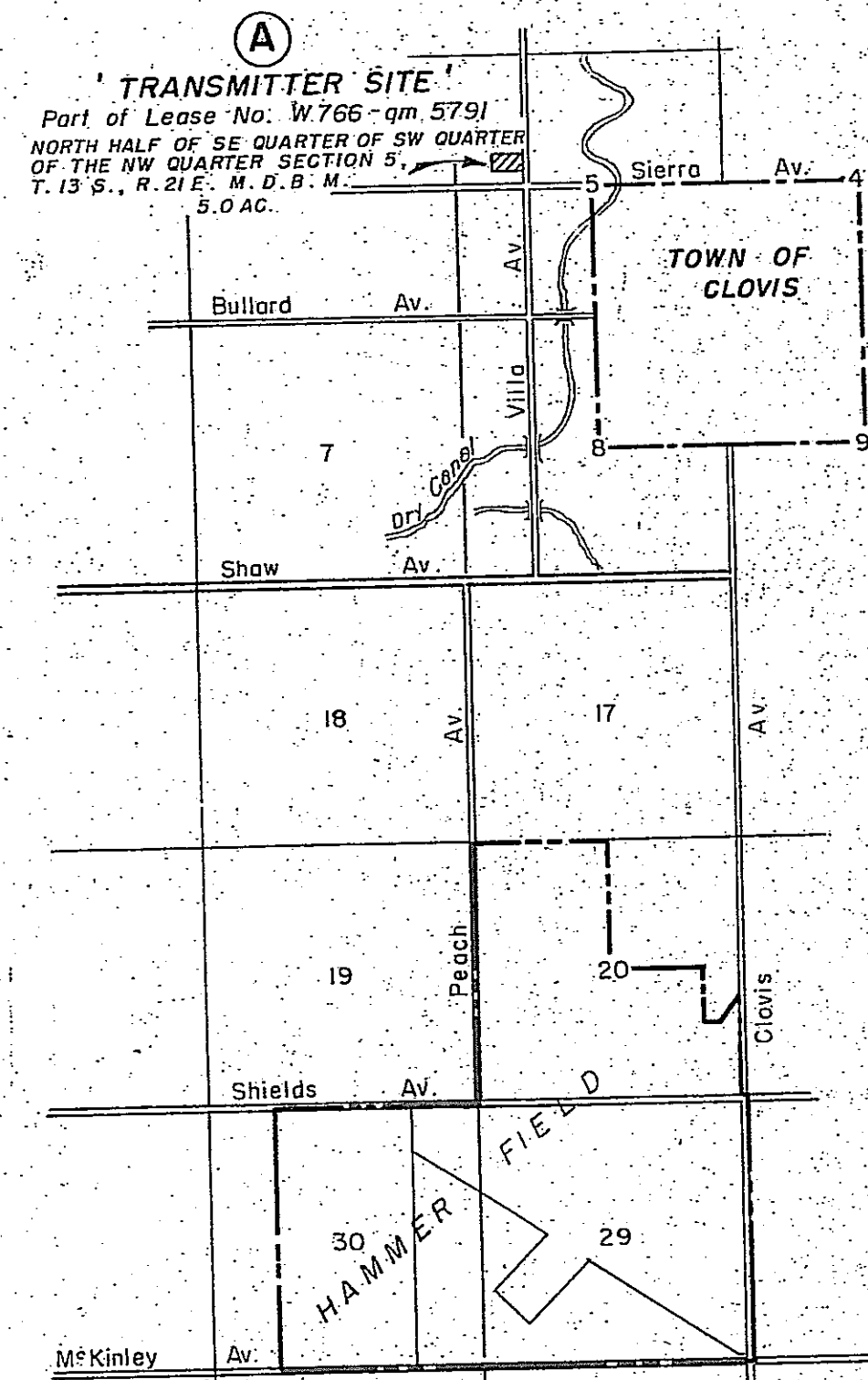

MAP SHOWING LOCATION OF TRANSMITTER SITE
Scale: 1/4" = 1 MI.

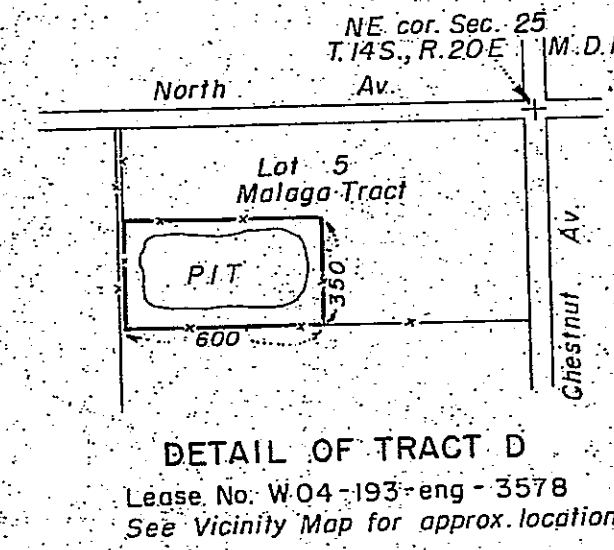

DETAIL OF TRACT D
Lease No. W04-193-eng-3578
See Vicinity Map for approx. location

DIRECTIVE DATA, SECTION 20
Expansion Facilities (Laundry, Sewage Disposals, etc.) Trs. 1 to 6
Directive Dated 30 Dec. 42, RE-D 779A, 436 Ac. Trs. 1 to 5
Directive Dated 12 May 43, RE-D 779B, 0.16 Ac. Tract 6
Expansion Facilities (Warehouse, etc.) Tract 7
Directive Dated 15 June 43, RE-D 779C, 21.81 Ac.
Hammer Field R. R. R/W., Tract 8
Directive Dated 11 Jan. 44, RE-D 2803, 2.56 Ac.

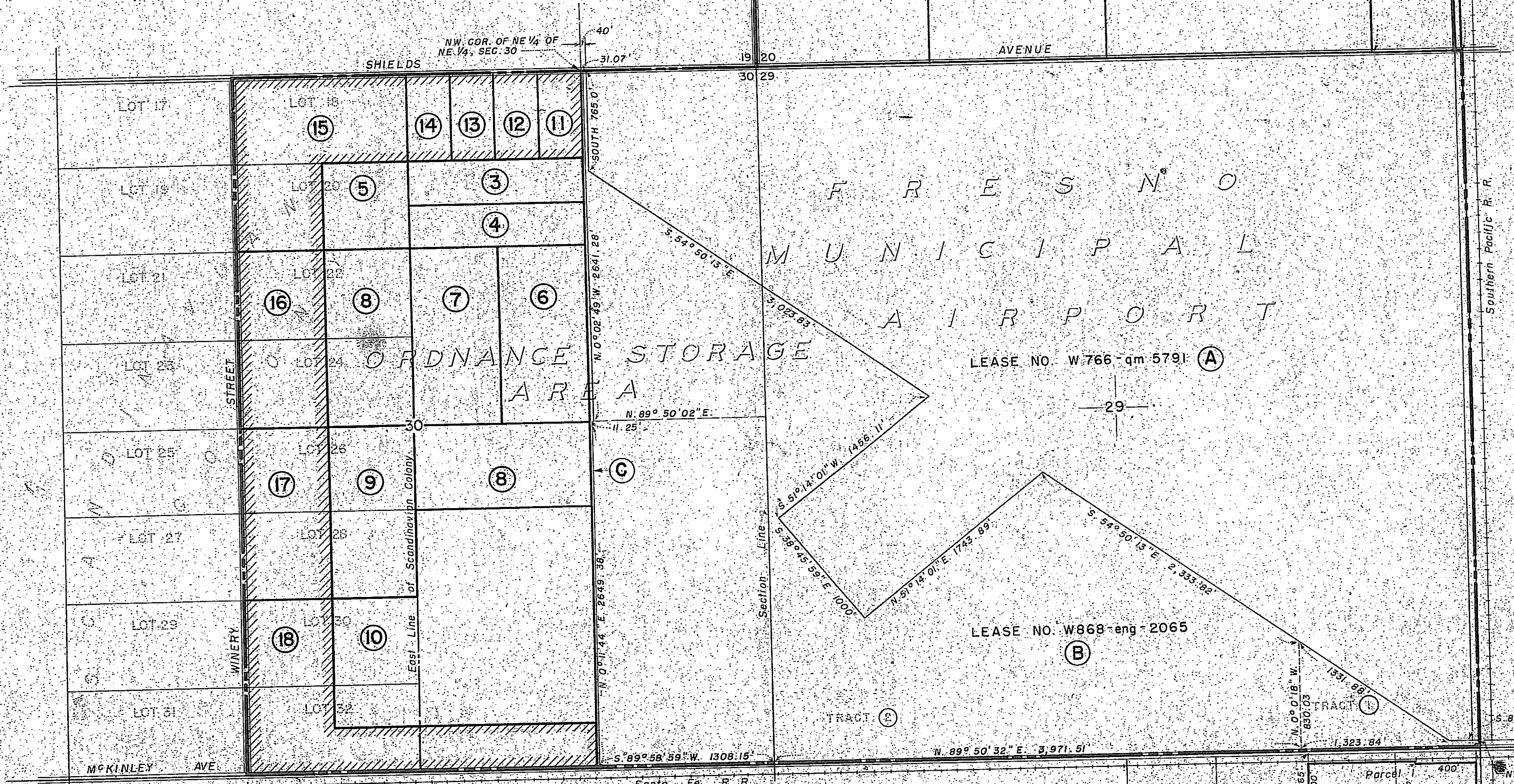

In Expansion Facilities (Ordnance Storage Area)
Directive Dated 23 Oct. 41, RE-D-492, Tracts 1 to 10, inclusive, Tracts 1 & 2 now under lease (Lease No. W868-eng-2065), 492 Ac.
Directive Dated 11 Apr. 42, RE-D-779, 125 Acres, Tracts 11 to 18, inclusive.

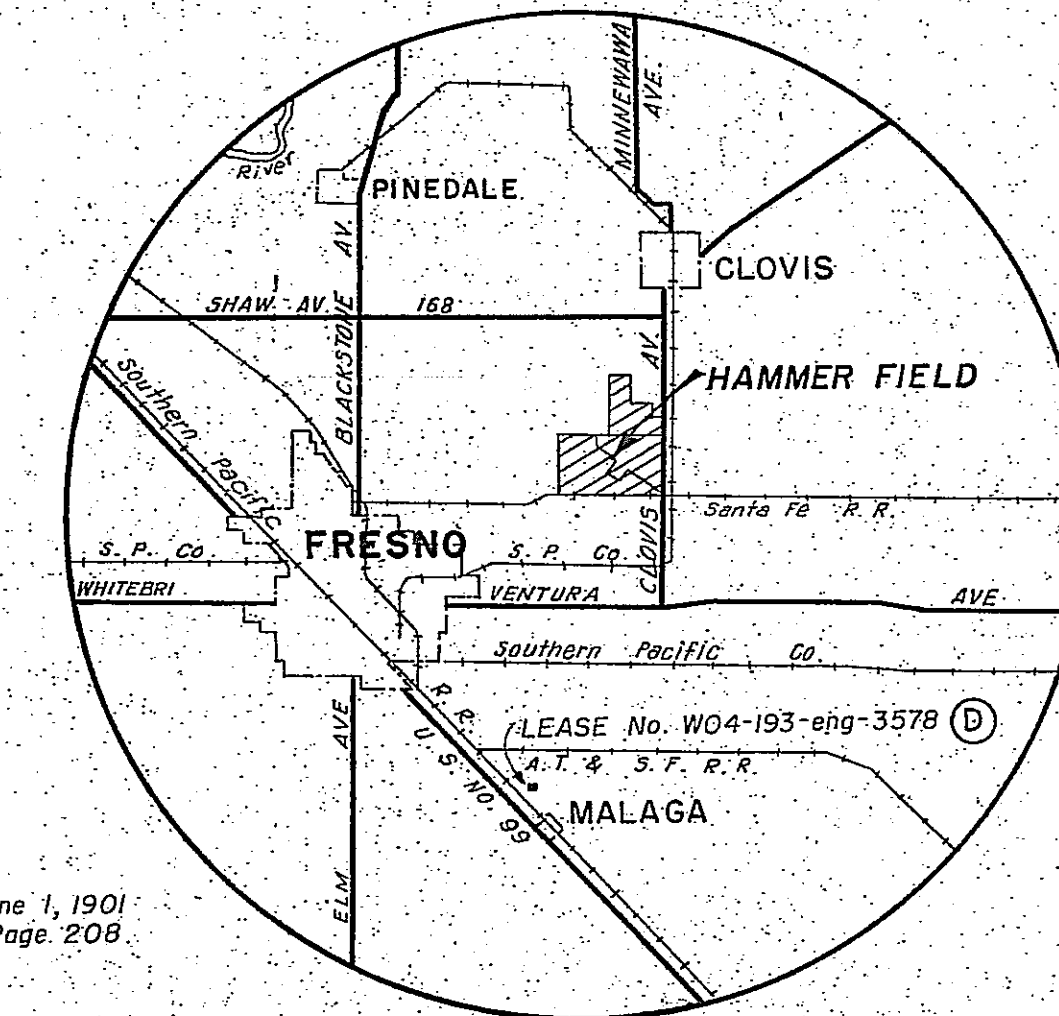
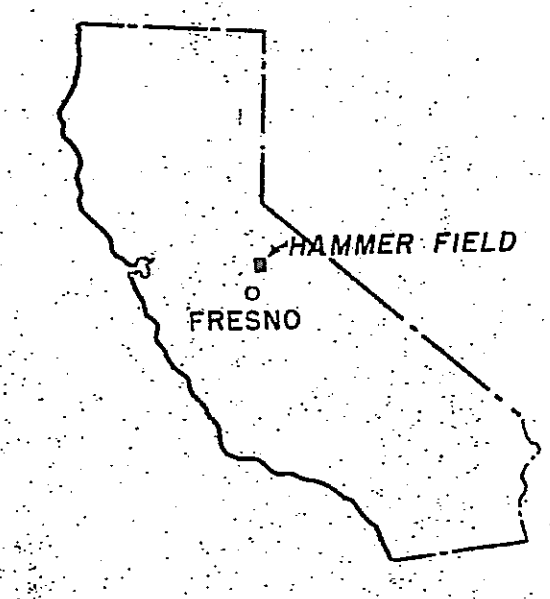

VICINITY MAP
SCALE
0 1 2 3 4 MILE

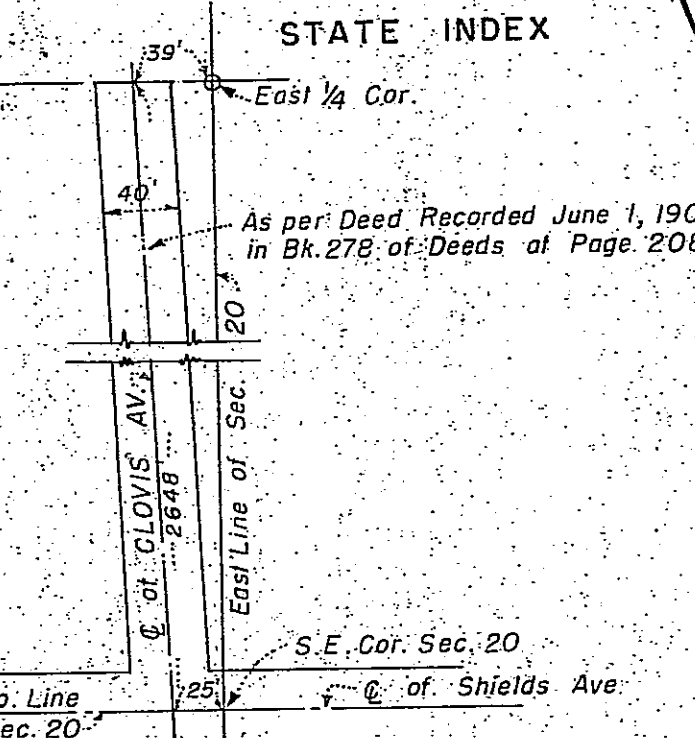

DETAIL OF CLOVIS AVE
ADJACENT TO EAST LINE SEC. 20

TRACT	VENDOR	ACRES	DATA: Date of Deed, Dec. / Takings Recording Date, etc.	INTEREST TAKEN
A	CITY OF FRESNO	500.0±	LEASE NO. W766-qm-5791	LEASE
B	CITY OF FRESNO	300.95	LEASE NO. W868-eng-2065	LEASE
3	C. L. KIRKNER	9.98	Deed dated 8 Sept. 42, Rec'd. 17 Sept. 42 Vol. 2045, O.R. Pg. 142	FEE
4	O. E. & DOROTHY NEWBY	9.98	Deed dated 15 Sept. 42, Rec'd. 16 Sept. 42 Vol. 2022, O.R. Pg. 98	FEE
5	MARIA B. PIMENTEL	3.88	Deed dated 4 Sept. 42, Rec'd. 28 Oct. 42 Vol. 2066, O.R. Pg. 74	FEE
6	NELS HILDINGTON	19.96	D/T filed 28 Mar. 42	FEE
7	GEO. E. KILNER	19.97	Deed dated 17 Aug. 42, Rec'd. 3 Sept. 42 Vol. 2056, O.R. Pg. 37	FEE
8	EMMA F. & BEATRICE H. BREGENZER	39.70	Deed dated 6 Aug. 42, Rec'd. 17 Aug. 42 Vol. 2049, O.R. Pg. 13	FEE
9	GEO. & ALICE PERKINS	19.76	D/T filed 28 Mar. 42	FEE
10	F. M. ROESSLER	64.67	D/T filed 28 Mar. 42	FEE
11	B. C. & MARY LOU HALL (G. & E. Van Vleet)	5.0	Deed dated 17 Aug. 42, Rec'd. 21 Sept. 42 Vol. 2045, O.R. Page 168	FEE
12	ELMER M. & L. JOHNSON (G. & E. Van Vleet)	5.0	Deed dated 17 Sept. 42, Rec'd. 4 25 Sept. 42 Vol. 2033, O.R. Pg. 281	FEE
13	JOE & GOLDIE LORD (G. & E. Van Vleet)	5.0	Deed dated 22 July 42, Rec'd. 22 Aug. 42 Vol. 2031, O.R. Pg. 33	FEE
14	KAN & NETTIE L. HAYHURST (G. & E. Van Vleet)	5.0	D/T filed 23 Nov. 42, Final Judgement 10 May 43	FEE
15	MARIA B. PIMENTEL	30.0	Deed dated 4 Sept. 42, Rec'd. 28 Oct. 42 Vol. 2037, O.R. Pg. 49	FEE
16	EMMA F. & BEATRICE BREGENZER	20.0	Deed dated 6 Aug. 42, Rec'd. 17 Aug. 42 Vol. 2048, O.R. Pg. 471	FEE
17	LYMAN GEORGE & A. B. PERKINS	20.0	Deed dated 27 Jan. 43, Rec'd. 5 Feb. 43 Vol. 2054, O.R. Pg. 492	FEE
18	F. M. ROESSLER	35.0	Deed dated 15 Oct. 42, Rec'd. 22 Oct. 42 Vol. 2041, O.R. Pg. 49	FEE
1	TAFT ESTATE	120.0	D/T filed 13 Apr. 43	FEE
2	LILLIE CRAWFORD	80.0	Deed dated 5 Mar. 43, Rec'd. 14 Apr. 43 Vol. 2089, O.R. Pg. 316	FEE
3	P. W. & MARIAN ROOT	80.0	Deed date 4 Mar. 43, Rec'd. 14 Apr. 43 Vol. 2057, O.R. Pg. 29	FEE
4	HENRY & IDA DUFEL	80.0	D/T filed 26 May 43, Final Judgement 8 June 43	FEE
5	LOUIS HERNANDEZ	80.0	Deed dated 26 Apr. 43, Rec'd. 6 May 43 Vol. 2081, O.R. Pg. 459	FEE
6	GEO. E. HOMS	0.16	Deed dated 9 Sept. 43, Rec'd. 13 Sept. 43 Vol. 2088, O.R. Pg. 248	Easement
7	ARTHUR B. TARPEY, et al.	20.496	D/T filed 17 Nov. 43	FEE
8	ARTHUR B. TARPEY, et al.	2.56	D/T filed 15 Feb. 44	FEE
C	CALWA CO.		W04-193-eng-3578 (Waiver of Rights for Interest)	
D	RICHARD D. FANSLER	4.82	LEASE NO. W04-193-eng-3578	LEASE
E	GAMEO VINEYARDS CO.	18.0	LEASE NO. W04-193-eng-3389 (Consolidate)	LEASE
F	GAMEO VINEYARDS CO.	18.0	LEASE NO. W-2972-eng-1629	LEASE

Note: Tracts E & F are identical and the same property

FINAL PROJECT MAP
(TYPE OF MAP)
STATE: CALIFORNIA
COUNTY: FRESNO
DIVISION: PACIFIC
DISTRICT: SACRAMENTO
SERVICE COMMAND: NINTH
USING AGENCY: FOURTH AIR FORCE
5 MILES N.E. OF FRESNO
3 MILES S. OF CLOVIS

TRANSPORTATION FACILITIES
SO. PAC. & SANTA FE RAILROAD
STATE 168 STATE ROAD
U.S. 99 FEDERAL ROAD
AIRLINE

LAND AREA
ACRES OWNED BY W.D. 779.956
ACRES LEASED BY W.D. 823.77
ACRES LEASED FROM W.D.
ACRES TRANSFERRED TO W.D.
ACRES DONATED TO W.D.
ACRES IN EASEMENT OWNED BY W.D. 0.16

DISPOSALS
ACRES SOLD
ACRES TRANSFERRED
ACRES EXCHANGED
ACRES OTHERWISE

LEGEND
RESERVATION LINE
STATE OR PROVINCE LINE
COUNTY LINE
CIVIL DISTRICT PRECINCT
LAND GRANT LINE
CITY, VILLAGE, OR BOROUGH
CEMETERY, SMALL PARK, ETC.
TOWNSHIP LINE
SECTION LINE

WAR DEPARTMENT, O. C. E.
OFFICE OF DIVISION ENGINEER
PACIFIC DIVISION
REAL ESTATE
HAMMER FIELD
EXPANSION OF FACILITIES

RECOMMENDED: [Signature] DATE 23 Apr, 1945
CHIEF, CADASTRAL SECTION

APPROVED: [Signature] DATE 28 Apr, 1945
CHIEF, SAN FRANCISCO, SUB-OFFICE

DATE	BY	REVISION	APPROVED
21 MAR 44	T.W.	FINAL PROJECT MAP PREPARED	
19 APR 45	T.W.	REVISED TO DATE	

COMPILED: T.W. TRACED: T.W. CHECKED: []

SHEETS: 1 OF 1 DRAWING NO. FB-243

NOTE: Alphabetical designations as shown are for references only